



### Leslie's Fruiterers

303 Lower Addiscombe Road, CR0 6RF  
Telephone: 020 8656 8578  
Monday-Saturday 7am—5.30pm  
Sunday 7am-4pm



SPRA takes no responsibility for the services of any advert that appears in their newsletter.  
Denyer Printers Ltd. 33 Lower Road, Kenley, Surrey Telephone & Fax 020 8660 1375



1989-2010

# Shirley Park Residents' Association

[www.thespra.org.uk](http://www.thespra.org.uk)

Newsletter — Children's issue  
Autumn 2010



## Welcome to the Kidplay Cafe!

An independent, non politically aligned organisation  
run for and by the residents of Addiscombe

## Road Representatives

Addiscombe Road (275-393)	Paul Pinder	28 Sefton Road
Annandale Road	Patricia West	5 Annandale Road
Ashburton Avenue	Jacquie Farrow	51 Ashburton Avenue
Ashling Road	Sheila Newbold	3 Baring Road
Ashurst Walk	Shirley Vine	11 Ashurst Walk
Baring Road	Helen Tilbury	27 Baring Road
Bingham Road (W) (1-94)	Jenny Crook	29 Bingham Road
Bingham Road (E) (93-186)	Beverley & Peter Dunne	45 Bingham Road
Birch Tree Way	Val Chang	8 Birch Tree Way
Brockenhurst Road	Sheila Newbold	3 Baring Road
Carlyle Road	Chris Facey	19 Carlyle Road
Cheyne Walk	Tony Wood	81 Selwood Road
Claremont Road	Fred Demay	6 Claremont Road
Colworth Road	Sheila Newbold	3 Baring Road
Compton Road	Kathy Gray	30 Compton Road
Craigen Avenue	Trevor Bowden	37 Craigen Avenue
Craven Road	Sarah & Julian Bishop	13 Craven Road
Elmgrove Road	Nicola Salisbury	36 Kingscote Road
Fernhurst Road	Amy Simmons	36 Fernhurst Road
Fryston Avenue	Sharon Rees	7 Sefton Road
Glenthorne Avenue	Crys & Mike Rothern	33 Glenthorne Avenue
Greencourt Avenue	Paul Pinder	28 Sefton Road
Greencourt Gardens	Christine Kempton	23 Greencourt Gardens
Harriet Gardens	Bill Callow	3 Harriet Garens
Kingscote Road	Nicola Salisbury	36 Kingscote Road
Northampton Road	Paul Pinder	28 Sefton Road
Parkview Road	Peter Tunnell	39 Parkview Road
Sefton Road	Sharon Rees	7 Sefton Road
Selwood Road	Christine Kempton	23 Greencourt Gardens
Sherwood Road	Martine Edwards	11 Sherwood Road
Shirley Road (N) (1-52)	Margaret Grimsley	22 Shirley Road
Shirley Road (S) (57-196)	Ann & Bill Jameson	138 Shirely Road
Shirley Park Road	Mike Savage	45 Shirley Park Road
Whitethorn Gardens	Vince Hemment	23 Whitethorn Gardens

**GAS & OIL HEATING**

  
203926

**RS HEATING  
SERVICES**

  
C1257

**CORGI & OFTEC  
REGISTERED**

Contact Rick on :

Phone : (020)-8656-0786  
 Mobile : 07966-120393

**Free Quotations Available**

Fully Insured

## Are you in pain?

Call in or telephone us.

We are happy to answer your questions without obligation.

**Open 6 days a week  
Late night Wednesdays**

**Addiscombe Osteopathic Practice  
242 Lower Addiscombe Road  
Telephone 020 8656 9573**

*info@abc-osteopath.co.uk*  
*www.addiscombeosteopaths.com*

## Hall for Hire

The BEVERLEY HALL is owned by the 1st Croydon Scout Group and is situated behind No's 89 & 91 Grant Road, Addiscombe

The BEVERLEY HALL and grounds are an ideal local venue and we welcome your enquiries for young children's parties, local community or club meetings and AGMs.

New members also welcome!

**Tel No 020 8654 1485**

## Ashton Veterinary Surgery



T Soory BVSc PhD MRCVS  
P A Bowdler BVetMed MRCVS

**356 Lower Addiscombe Road  
Croydon CR0 7AF**

**Tel: 020 8654 3887**

7 Salcot Crescent  
New Addington CRO 0JG

**Tel: 01689 842883**

CONSULTATIONS BY APPOINTMENT  
24 Hour Emergency Service



## DP ROOFING

Specialist in Flat Roofing,  
Slating, Tiling  
All Work Guaranteed  
Free Estimates  
30 Years Experience

**Tel: 0208 656 8708**

Dave Patey  
45 Kingscote Road  
Addiscombe  
Croydon

## KN STAINED GLASS

Traditionally constructed  
stained glass windows  
and leaded lights

Old or damaged  
windows re-leaded  
Broken panels repaired

For advice  
Or free estimate call:  
**Keith Neiles**  
32 Fernhurst Road  
**Phone: 020 8656 6334**  
**Mobile: 07834 973 859**

No job too small

## Spectrum

331 Lower Addiscombe Road  
020 8656 1677



## WALSH CONTAINERS

### **CROYDON'S PREMIER SKIP COMPANY**

**Over 30 years' experience**

### **MIDI AND MAXI SKIPS**

**Office 020 8656 7019**  
**Mobile 07802 888 770**

### **ON TIME EVERY TIME**

19 Ashburton Avenue  
Addiscombe, Croydon, CRO 7JG

**LICENSED WASTE CARRIER**

## **In this issue:**



Cameron and Lottie explore the High Street  
with mum Shirley

We spend a day at the Kidplay Cafe with owner Nicola Fox

The Addiscombe Little League Football team needs you

**Join the SPRA—membership form  
centre page**



1989-2010



Oasis Academy's Deputy Head Dan Morrow tells us  
about his school

Headmaster Mark Bishop takes us around  
Trinity School

All interviews by Helen Burch





**Addiscombe Delicatessen and V A Gibson, Butcher**

**299 –301 Lower Addiscombe Road**

**Telephone 020 8654 5147**



The Worshipful The Mayor of Croydon Councillor Avril Slipper  
The SPRA is happy to support the Mayor’s Charities—Help for Heroes and  
Croydon Opportunity Pre-School Group.

**All Gardening Services**

Commercial & Residential Garden  
Maintenance

Turf & Topsoil Suppliers & Laying Service

Tree Surgery & Hedge Cutting

All Types of Fencing & Associated Wood  
Work

Sales & Delivery of All Plants & Trees



**ALL GARDENING SERVICES**

First In Our Field

Tel: 020 8654 3986  
Mobile: 07958 239656

Email: james.collins@allgardeningsservices.co.uk  
www.allgardeningsservices.co.uk



**Addiscombe Security Centre**

9 Bingham Corner, Lower Addiscombe Road  
Telephone 020 8655 1677



## Your Committee Members

### Chairman

James Maloney  
143 Bingham Road  
020 8405 3338

Email: [chairman@thespra.org.uk](mailto:chairman@thespra.org.uk)

### Vice Chairman

Fred Demay  
6 Claremont Road

Email: [vice-chairman@thespra.org.uk](mailto:vice-chairman@thespra.org.uk)

### Treasurer

Susan Roberts  
85 Ashburton Avenue  
020 8656 0059

Email: [treasurer@thespra.org.uk](mailto:treasurer@thespra.org.uk)

### Secretary

Liz Brereton  
7 Fryston Avenue  
020 8656 7382

Email: [secretary@thespra.org.uk](mailto:secretary@thespra.org.uk)

### Magazine Team

Helen Burch—Features  
13 Sefton Road

Lee Chester—Editor  
143 Bingham Road  
020 8405 3338

Email: [editor@thespra.org.uk](mailto:editor@thespra.org.uk)

Or contact us at  
[newsfeed@thespra.org.uk](mailto:newsfeed@thespra.org.uk)

Views published in this magazine are not necessarily those of the association. To advertise with us please contact the Secretary. Rates start from £12.50 per quarter page with discounts for annual bookings.

## Shirley Women's Institute

We meet at the Shirley Methodist Church, Eldon Avenue on the second Tuesday of each month, 7.30 pm for a 7.45 pm start



New members welcome—  
contact President Sarah Hills on 020 8654 8468 for more information



### Shining Example

Mobile Car Valeting  
At your convenience, at your home  
Telephone Chris on  
**07756 602180**



### Addiscombe DIY

187 Lower Addiscombe Road  
Telephone 020 8654 2880

Tools-Timber-Plumbing-Electrical-Ironmongery-  
Gardening-Decorating-Household Goods-Loose  
Paraffin-Key Cutting and Security Locks

## Chairman's Letter

Welcome to our first colour issue. Lee Chester, our present editor, will be handing over the magazine to Liz Brereton at the next edition and Helen Burch will be continuing to prepare the feature articles. If you have any suggestions about themes for the magazine do let us know.

It's membership time again. Please keep your membership up to date by filling in the renewal form at the centre of this magazine. Help your road rep by putting the form and your subscription through their letter box. A full list of road reps is on the inside front cover page.

Please remember to fill out the email section of the form as this gives us the ability to contact you quickly when necessary.

If you take exception to the fact that the Co-op have started to lock their back doors to the car park at 7pm, please contact me. We are trying to persuade them to reverse this decision. If there is an issue which concerns you, please let us know by contacting us through our website, [www.thespra.org.uk](http://www.thespra.org.uk) The website is in the process of being updated by Fred Demay and Vince Hemment and will soon be relaunched.

## Pan Croydon Residents' Association

There has been a suggestion that in order to focus Croydon Council's full attention on the issues that residents actually care about, a pan-Croydon Residents' Association should be formed with the intention of looking into the feasibility of putting up independent candidates for the next council elections. The aim would be to achieve a coalition effect and to put a stop to at least some of the inter-party infighting. I believe local residents are looking for certainty, structure and continuity. We have no interest in Labour or Conservative vanity projects. We want the views of residents to be properly represented and responded to. Please let us have your views.

*James Maloney*

## Design Lighting

289 Lower Addiscombe Road  
Telephone 020 8654 6964



## Zafran

Fine Indian Restaurant  
349 Lower Addiscombe Road  
Outside Parties Catered  
Delivery Hotline  
0208 655 0055



## Cray & Norton

Estate Agents

We are independent family run estate agents able to provide you with a friendly, professional service whatever your position, be it vendor, purchaser, Landlord or tenant.

At our modern office in Croydon we combine the latest technology with an experienced, proactive and enthusiastic team to ensure that we will deliver the high level of customer service that you deserve.

Telephone: 020 8655 0700  
Email: [darren@crayandnorton.co.uk](mailto:darren@crayandnorton.co.uk)  
Website: [crayandnorton.co.uk](http://crayandnorton.co.uk)  
323 Lower Addiscombe Road,







## Dates for your diary

### Meetings of the SPRA Committee 2010-2011

1989-2010

Tuesday, 20 November 2010

Wednesday, 2 March 2011

Wednesday, 1 June 2011

All Committee Meetings will be held in the Committee Room at  
St Mildred's Centre, Bingham Road at 8pm

**The next AGM will be on Tuesday, 13 September 2011 in the Pavilion,  
St Mildred's Centre, Bingham Road at 8pm**

Addiscombe Residents will be pleased to know that despite very mixed media reports about the double dip and property prices falling Streets Ahead have, in July and August, registered more prospective purchasers than they did in the same period in 2009. We have seen during 2010 in Addiscombe demand outweigh supply, confidence grow and borrowing is more readily available. Residents may be comforted that the average time from marketing a property to receiving an acceptable offer has reduced to 17 working days [according to Streets Ahead statistics].



The village appeal constantly com-  
prospective pur-

of the area coupled with the Tram Link offering easy access to Croydon and Central London. The Streets Ahead message to the local residents is very simple in that while the demand is outstripping the supply property prices are likely to hold and transactions are significantly up on 2008 and 2009.

of Addiscombe is  
mented on by  
chasers from out



**Sparky's Services**



**Tel: 020 8405 0017 Mobile: 07973 141662**

FREE  
ESTIMATES

**REPAIRS**

ALL WORK  
GUARANTEED

- WASHING MACHINES
- DISWASHERS
- TUMBLE DRYERS
- FRIDGES/FREEZERS
- ELECTRIC OVENS/COOKERS
- MICROWAVES
- VACUUM CLEANERS
- ANNUAL SERVICING
- PORTABLE APPLIANCE TESTING

SALES

SERVICE



### **ABBEY HANDYMAN SERVICES**

- Pictures/mirrors Hung
- Basic Plumbing
- Tiling
- Carpentry
- Blinds/curtains poles fitted
- General repairs
- Painting and Decorating

*~ Any job considered ~ Free quotes ~  
~ Fully insured ~*

11 Bishops Road, Croydon, CR0 3LD

Tel: 020 8665 7829

Mob: 07535 980 975

Email: [abbeyhandyman@live.co.uk](mailto:abbeyhandyman@live.co.uk)



## *Tying the Knot* **WEDDING STATIONERY**

Hand made Invitations  
Orders of Service  
Menu Cards,  
Guest Name Cards  
and Thank you cards

Everything tailored to your wedding theme and specific needs

*For free consultation and to see examples telephone*

**Chris: 0208 656 2810**

[www.tyingtheknotweddingstationery.co.uk](http://www.tyingtheknotweddingstationery.co.uk)

# The Addiscombe Challenge

We challenged local resident Shirley to spend the day with £15 on Lower Addiscombe Road. Here's her report:

“Picking Cameron up from school on a wet, miserable day, he droned on about wet trousers and shoes. Thinking that he wasn't quite in the mood for a bit of quiet reading before tea and bed, it looked like the ‘Addiscombe Challenge’ might be just the pick me up he needed.

Firstly, sustenance at ‘Très Gourmet’, the lovely café conveniently located just by the tram stop. A cup of their comforting hot chocolate is the perfect remedy for soggy schoolboy syndrome, topped with his favourite ‘squirty cream’ as a special treat. Happiness restored, and with five minutes silence (helped by a generous portion of carrot cake), I treated myself to a large soya milk latte. Cost: £6.20.



Revived, but with the weather no better, we made the short dash to Gordon's Toyshop, our remaining cash burning a hole in the pocket of Cam's (now only slightly damp) uniform. An Aladdin's cave for toy-hunters tiny, teenaged and beyond, Gordon's never ceases to amaze me. Making the challenge even trickier, and sounding like he'd just stepped out of a Kinder advert, Cameron wanted ‘a surprise for Lottie’ (his sister) ‘AND a toy’ (for himself). Admirable generosity, but would our budget stretch?

I needn't have worried. Buried amongst an impressive range including all their favourite characters, we found a cute ‘Peppa Pig’ Kaleidoscope for just £2.50. Then, raiding the legendary pocket-money section at the back where prices start at about 20p, Cam was spoilt for choice. Settling on a bag of marbles and a packet of stickers for himself (£1 each), we still had change.

Whilst Cam was at school the next day, a trip to the ‘Kidplay Cafe’ with Lottie took care of the remaining budget. £3.95 (and £1.95 for subsequent siblings under 5) buys two hours in the soft play. And of course another contented child!”

Latin and Greek, it's about intellectual endeavour. For young people today, there's a real tendency to dumb things down, but Latin and Greek are academically challenging and therefore a good discipline to have for those who want to. I think this is an interesting balance with Chinese, which we also offer. Chinese is very difficult but it will be a language of use in terms of commerce.

## ***Educationally, what other changes do you see in the future?***

In the last few years, we've added A levels in Theatre studies, Politics and from September, Psychology as well. I think the biggest challenge on the horizon will be whether the government lives up to its rhetoric and gets rid of modular A Levels, but I don't know whether they will have the courage.

## ***Local residents reading this might say that 3700 seems a lot of money to pay per term. What would you say to persuade them otherwise?***

First of all, it's less than other comparative schools. Less than Whitgift, than Dulwich, than Caterham. This is deliberately competitively priced, for what we think is an outstanding offer of education. In the end, the most important investment I will make as a parent is my child's education. The critical thing I want to do for Trinity is to ensure that any parent, whatever their background, can send their own child here.

## ***What kind of bursaries are available?***

Certain parents pay £200 a year, total and even if you're earning up to £50,000, bursaries can be about half the fees. The school spends about 1.5 million pounds a year on bursary provisions, which is a fantastic position to be in and is, to be honest, the reason I came to Trinity as opposed to any other school.

## ***Are any of your fantastic facilities available for the community to enjoy?***

They are – there is some free use to local primary schools, for example, the swimming pool or theatre. The sports facilities are used by local residents groups and commercial lets as well. My aim is very much for Trinity school to be involved in its local community.

## ***Is there anything else you would like to say about Trinity?***

It's certainly the happiest school I've worked in. A school where students and staff enjoy being is enormously important.



## Trinity School, Shirley Interview with Headmaster Mark Bishop

This September, Trinity School for Boys has taken the radical step of accepting girls to their Sixth Form for the first time. I interviewed Mark Bishop, the Headmaster of Trinity, to find out why. (I also discovered another reason to send one's son here: Mr Bishop, in his designer shirt and deck shoes is a little like the young Nigel Havers of headmasters, and mothers are sure to enjoy meeting him at parents evenings!)

### ***What was the motivation for letting girls into Trinity Sixth form?***

There are a number of reasons. The first is a philosophical reason; I strongly believe that whilst single sex education up to 16 is of real value, because you can teach in a way that focuses on the needs of boys, however I think that in the Sixth Form there are social advantages of having a co-ed education. The social advantages are obvious when preparing boys and girls for university and I much prefer that they prepared for that in a pastorally supportive environment. Equally, academically there are huge advantages of having a female perspective, for instance on literature.

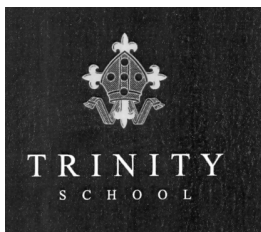

### ***What are the advantages for girls who enter Trinity Sixth Form?***

I imagine that the majority of girls will come from single sex schools and they will benefit hugely in the same way that the boys will, in coeducational advantages. However, interestingly a number who are applying are from coeducational schools.

### ***You had 91% A-B grades at A level this year, why do you think this is?***

There's no question that part of this is high quality teaching. At the moment we have a large number of genuinely, inspirational, talented teachers. There has also become an increasing culture of ambition where boys want to achieve. And of course we had a really good year group who encouraged each other to work hard.

### ***I see you have 10% Oxford/ Cambridge entry amongst your students...***

Yes. Given that That Oxbridge has become increasingly competitive, if 10% are getting in, it's a healthy start.

### ***You still teach Latin, why do you think this an important subject to teach?***



# HAIR BY RUTH

*Fabulous hair cuts and colour every time, without the cost and hassle of a salon visit*

L'Oreal and Wella trained Colourist and Stylist, mobile, now covering your area.

25 year's experience.

**020 8668 0436 07947 243421**

*"Ruth has amazing talent for knowing what hair cut and colour will not only suit but make you look 10 years younger! I paid big bucks for colour at Trevor Sorbie for years and was never satisfied until Ruth offered to colour my hair at a much reduced cost and at last, perfection!" Lynne*

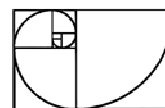

**Ben Bater**

**CARPENTRY & JOINERY**

Fully insured

### ***All aspects of Carpentry & Joinery undertaken including:-***

- Kitchens
- Doors & Windows
- Wooden Flooring
- Bespoke Storage Solution
- Garden Decking
- Decoration & Finishing
- Renovations
- Partitioning
- Radiator Covers
- All skilled trades available

**10% off for those quoting MVPTA**

Client testimonials are available on our website

[www.benbatercarpentry.com](http://www.benbatercarpentry.com)

*For a free quotation & advice, contact Ben on  
07786 155 550 / 020 8656 9859 / or via our website.*

# INDEPENDENT FINANCIAL ADVICE

We offer the following services

- Mortgage solutions
- Protection
- Critical Illness
- Buildings and Contents
- Retirement Planning
- Savings and Investments
- Inheritance Tax Planning

For a free initial consultation contact:

**Claire Summers**

T. (020) 86553762  
M. 07989 960292

E. [clairesummers@thinkpositive.co.uk](mailto:clairesummers@thinkpositive.co.uk)

89 Shirley Road, Croydon, CR0 7LQ

Positive Solutions (Financial Services) Ltd. is authorised and regulated by the Financial Services Authority. Registered as a Limited Company in England and Wales No. 3276760. The Financial Services Authority does not regulate some aspects of tax advice and some buy to let mortgages.



## Addiscombe

### Dry Cleaners

195 Lower Addiscombe Road, Addiscombe, CR0 6RA  
Telephone 0208 654 2269

As well as Dry Cleaning we also undertake Clothing  
Repairs & Alterations and Shoe Repairs all on the premises

Other services include: ■ Evening and Bridal wear cleaned & boxed  
■ Curtains cleaned & pressed, ■ Quilts cleaned/washed  
■ Suede & Leather cleaning ■ Laundry/Ironing Service.

***20% Off your next Curtain Cleaning order with this advert.***

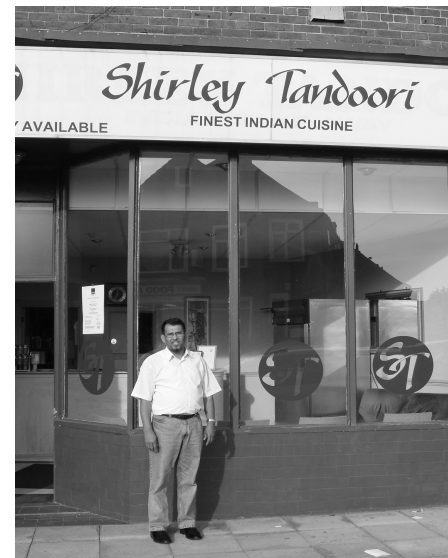

Shirley Tandoori  
51 Shirley Road, CR0 7ER  
Telephone: 020 8654 5904



Andreou's Fish Bar  
66 Shirley Road, CR0 7EP  
Telephone: 020 8654 0222



## LM Building Services

### S/East Ltd

#### LOFT CONVERSION SPECIALISTS

- Free design and drawing of loft
- Free fixed quotation with no obligation
- All work 10 year guaranteed
- Planning permission obtained
- Fully insured company
- Skilled craftsmen
- References available in your area

Why move when you can convert  
your loft and increase the value of  
your home.

Call us today for a free feasibility  
survey.

Tele/Fax 020 8406 9907  
Mobile 07904484963  
[email.enquiries@lmb-lofts.com](mailto:email.enquiries@lmb-lofts.com)

We offer a complete service including electrics, plumbing, plastering etc.  
Lee Murphy 68 Ashburton Avenue CRO 7JE





**des res blinds**



**Customer service and  
quality guaranteed  
by established family  
business  
specialising in  
domestic blinds.**

- rollers ▪ venetians
- verticals ▪ velux
- pleated
- conservatory roof awnings
- shutters ▪ canopies
- window films ▪ curtains

**Call us for an estimate or  
check out our website**

**tel/fax: 020 8651 3569**

**mobile: 07961 827 917**

**email: [info@desresblinds.co.uk](mailto:info@desresblinds.co.uk)**

**web: [www.desresblinds.co.uk](http://www.desresblinds.co.uk)**

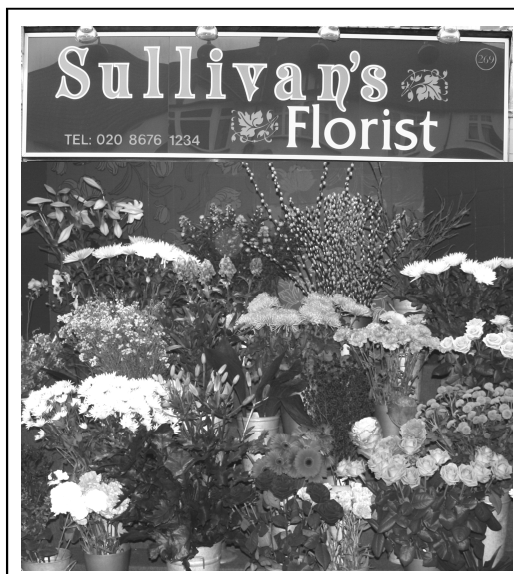

**Flowers for all occasions**  
**269 Lower Addiscombe Road**  
**Telephone 020 8676 1234**

**MK Refrigeration**



**Fast and reliable  
refrigerator repairs and servicing**

**Maytag specialists**

**Contact Michael on 020 8857 1613**

43 Burnt Ash Lane, Bromley, Kent, BR1 4DJ

**S. J WHITE  
SERVICES**  
(est 1968)

**Your local BUILDER**

Extensions  
Conversions  
Loft Rooms

Qualified carpenters

Qualified electricians

◆  
PLANNING PERMISSION

◆  
BUILDING  
REGULATIONS

◆  
INTERIOR DESIGN  
◆

**0208 407 0362**  
**07960 386677**

**Addiscombe OsteoScan**



**Are you worried about  
OSTEOPOROSIS?**

Have your fracture risk as-  
sessed. Without good bones and  
muscles you are unable to stand  
up for yourself.

Invest now for independence  
in later life.

**For further details  
Telephone 020 8656 9573**

**Addiscombe Osteopathic Practice**

**SB Electrical & AV Services Ltd**

Local, reliable, family run electrical com-  
pany.

Fully qualified electrician with over 15  
years experience

All aspects of electrical & audio visual  
work undertaken

For a free estimate contact:

Mobile: 07958 750 438

Phone: 020 8662 9111

Email: [sb\\_electricalservices@yahoo.co.uk](mailto:sb_electricalservices@yahoo.co.uk)

Registered & fully insured company

# Welcome to the Kidplay Cafe

In "The Addiscombe Challenge," Shirley and Lottie enjoyed a morning at The Kidplay Café at 282-284 Lower Addiscombe Road. After my own visit, I wished for a young relative so that I could share the experience with them.

The Kidplay Café is a haven for young families, where parents and carers can have a cup of coffee in peace whilst their children play happily in front of them. It is a great place to have lunch, an after school snack or a fun trip during the school holidays. The café is light, airy and welcoming. There are plenty of chairs and tables and a comfy sofa, with a custom designed 'soft play' area including a ball park along one wall. The café is already buzzing at 9.30 in the morning. Toddlers play at the table with the train set and happily colour in, but the main attraction is definitely the play area, where several children are climbing and giggling. The notice boards are decorated with educational images and artwork by the young customers, and toy areas are dotted around the whole café.

Whereas similar play areas can have a reputation for being crowded and noisy, the great thing about The Kidplay Café is the relaxing, friendly atmosphere, which envelopes you as soon as you walk through the door. Ex-nursery-nurse Nicola Fox is the founder of the café. She is warm, friendly and brimming with enthusiasm. Inspired by her own experience with her young son, she knows "it can be really difficult to find places to go that aren't too expensive."

It costs only £3.95 for children over the age of one to play for two hours and £1.95 for any other siblings under 5. Children under the age of one are also only £1.95 and the café is completely free for babies under six months. Alongside coffee and cakes for adults, there are child size sandwiches available for 50p and parents are welcome to bring their own baby food. High chairs and bottle warmers are also available.

Nicola is very aware of child safety. She has installed safety gates at the door and frosted glass in the windows. She has even fought the council to ensure that she could install certain safety features. Nicola and her staff (who have nursery nurse qualifications and training in health and social care) make a real effort to talk to each customer and child; throughout our talk she is saying hello to new arrivals and greeting regulars.

This is a wonderful place to sip a smoothie and easily avoid the endless "I'm bored!". Bring your children, nieces and nephews or babysitting charges here. They won't want to leave and neither will you.



## Construction, Design, Project Management

Are you looking for highly professional design and build services for your home or business? Are you tired of only being offered the same old design options and crave something special? If so, then you have come to a company that does things a bit differently.

100% customer satisfaction is at the core of our business and we aim to:

- ◆ Do it right
- ◆ Do it on time and within budget, and
- ◆ Do it to the highest standards

### Services

Extensions and driveways  
Kitchens and bathrooms  
Architects drawing / engineers reports  
All aspects of building work  
Electrical installations (NAPIT)  
Gas and central heating (GAS SAFE)

No project is too big or too small. In fact, all work we undertake is completed to the highest possible standards. All new build work carries our 5 year guarantee, in addition to manufacturers' own guarantees.



**Contact Paul Sullivan**

**Telephone 020 8776 2406**

**Mobile 0776 4607652**

**paulsullivan@trosedevelopments.co.uk**

**www.trosedevelopments.co.uk**

**SHIRLEY PARK  
PODIATRY & CHIROPODY**

[www.croydonchiroprapist.co.uk](http://www.croydonchiroprapist.co.uk)

## HPC Registered Podiatrists & Chiropodists

Established in 1976

**MISS C.E. RICHARDSON & ASSOCIATES**

D.Pod.M., M.Ch.S

**For advice and treatment of:**

**Corns • Callouses • Verrucae • Ingrowing toenails • Foot pain • Nail Surgery**

**197A Shirley Road, Croydon  
(Entrance in Valley Walk)**

**Tel: 020 8654 4670**

**email: [info@croydonchiroprapist.co.uk](mailto:info@croydonchiroprapist.co.uk)**

**All appointments - 30 minutes  
Surgery and Home Visits  
Monday - Saturday Inclusive**



Member of the Society of  
Chiropractors and Podiatrists  
Practice accredited by The Society

# Bingham Hire Centre

YOUR INDEPENDENT TOOL & EQUIPMENT HIRE CENTRE

## OPENING HOURS

MONDAY - SATURDAY 8.00am - 5.30pm



Why get someone in when you can  
**Do It Yourself -**  
Come to us for all your hire requirements

223-225 Lower Addiscombe Road • Croydon • Surrey CR0 6RB  
Tel: 020 8656 4000/020 8654 4000 • Fax: 020 8655 4108  
E-mail: [enquiries@binghamhirecentre.com](mailto:enquiries@binghamhirecentre.com) • [www.binghamhirecentre.com](http://www.binghamhirecentre.com)

Whatever your property requirements —  
sales, lettings, new home or just advice —  
call the experts 7 days a week

on  
020 8655 1300



## Streets Ahead

219-221 Lower Addiscombe Road , Croydon, CR0 6RB

[www.streetsahead-estateagents.co.uk](http://www.streetsahead-estateagents.co.uk)





### Thoughtful Services

68 Shirley Road, Addiscombe

Freephone 0800 0936 996

Full laundry service available

## HICKMANS ESTATE AGENTS

YOUR LOCAL FAMILY RUN ESTATE AGENTS  
FOR SALES AND LETTINGS

Family run for almost 40 years with a dedicated and friendly team

Tradition mixed with the latest technology

We have buyers/tenants urgently seeking a home in the Addiscombe area.

If you are thinking of moving, why not call for a free no-obligation valuation on

Telephone: 0208 656 8138

[www.hickmansestateagents.co.uk](http://www.hickmansestateagents.co.uk)

294 Lower Addiscombe Road, Addiscombe,  
CR0 7AE

Christianity isn't obvious in the day to day operation. The Academy isn't faith based but the guiding principles are of Christianity in terms of outlook and how we should live our lives day to day. We are a Christian school, but we are a Muslim school. We are all faiths, because there is nothing that excludes about Oasis.

**Local residents have all seen your students' new purple uniforms, but have you noticed any other changes in them?**

From 7.15, the leadership team all stand out the front of the school and what's nice, is that in any given week, I have four or five strangers come up to me and say 'well done'. Believe me, having done duty for the last four years, people were saying many things, but it wasn't well done! I'm really proud of the students.

**I see that Oasis has a 'sensitive' approach to exclusion, what do you do about particularly disruptive students who are unwilling to change?**

Interesting point. It's about finding the correct path for every individual student. This year we've introduced a school counselling service, which has helped to significantly reduce the number of students being excluded. We also operate a system of managed moves with Coulsdon. If with some students it does become necessary to exclude them, we do stay involved. No one ever leaves for good but sometimes this may not be the right place for a child to receive their education.

Oasis academy  
:shirley park

**Tell me about the plans for the new Sixth Form in 2011?**

The new Sixth Form is very exciting. The idea of Oasis Shirley park being from 3-18, nursery to university is incredible. The Sixth form is about building aspirations. I was from a single parent family and the first in my family to go to university so I understand that you really need advocate to help you go onto that next step. As humans, we are our own worst enemies, we tell ourselves that we can't, shouldn't, musn't, so to have the example of someone that a student has known for a couple of years go on to University, there's very little that we can do as teachers to compare to that.

**How are your excellent facilities available to the local community?**

We have the library, as part of the learning Village. Rooms are available for rent (from the PFI company). There is Adult literacy, numeracy and computer training. In September, the new Shirley park community project is going to mean a huge amount available to the community.

**Is there anything else you would like to say?**

A massive thank you to the local community because the changes in turning the school into Oasis Academy have been supported and embraced. It proves to me that the area has been waiting for the school to become a school, and for local education to prove to be good enough. We have to prove that it is justified and the changes will be lasting.



## **Oasis Academy Shirley Park - Interview with the Deputy Head Teacher Dan Morrow**

In September 2009, the then Ashburton High School was combined with Ashburton Primary School to form the new Oasis Academy Shirley Park. I met deputy head teacher Dan Morrow to discuss how the first year of the new Academy has fared. He is just the kind of teacher that I would have loved to have been taught by at school and is wonderfully enthusiastic about the students and his job.

### ***Can you explain the difference between an Oasis Academy and other schools?***

The real basis of Oasis is inclusion, ensuring that all the children who attend the academy, with all their forms of educational needs, are taken care of. We ensure that they progress and that all of the students achieve. The element of inclusion that matters the most is that this building is more than just a school. It can be seen as a hub for the whole community. Also, as an Oasis Academy, we have twelve other Academies to draw on in terms of expertise, so we can benefit from some of the pitfalls that the others have gone through.

### ***How successful do you think that the first year of being an Oasis Academy has been?***

There was a mixture of fear and anticipation at so much change, and we from the predecessor school all felt very defensive of our kids, but it has been an incredibly welcoming, positive experience. The change in behaviour is absolutely incredible. This year around 85% of our year elevens are going onto further education and apprenticeships.

### ***Do you think that there will be an improvement in your league table performance this year?***

I have no doubt there will. We will be comfortably above the government target of 30%. That's an incredible story. This year group have done so well. We've had teachers in every Saturday and holiday. The level of dedication in the staff has been tremendous.

### ***Is the new academy more individually focussed on each student?***

Much more. Oasis has no policy on Gifted and Talented students because we say that all students are gifted and talented, so it's about finding where those talents lie. On one level that might sound a bit cheesy, but when you sit down one to one with each individual student, you know that in every single one there is something to celebrate and nurture. They're lovely, the most amazing kids, we're very lucky.

***The Oasis Foundation was started by Steve Chalk, a strong Christian. Tell me about the Christian Aspect of Oasis ?***

## **Addiscombe Little League Football**

Twenty seven years ago, I took my seven year old son along to Ashburton Playing Fields, because a number of his friends were joining a new football organisation called "Addiscombe Little League." He was chosen to play for a team called "The Bullets" and all that we knew was that they played in blue kit. He wasn't really sure what he was letting himself in for (and neither was I!). There were five other teams, all sponsored by local firms.

You didn't have to be a great footballer to join, the League had qualified referees and they said that sporting behaviour was much more important than winning. Players were loaned their team kit and it was free to play (parents could pay a nominal amount to become members of the League, as this would help pay for the pitches, kit and equipment). There was a great sense of community with mums and dads helping out, dads running a line, mums helping with the canteen.

My son loved his time at Little League, even turning down school team selection to play for "The Bullets" until he reached league retirement age (13 years). Son Number Two followed in his brother's footsteps; he is now a team Manager in the League.

We are still going strong as a League and have retained our sporting ethos. We have league and cup and 5 a side competitions each year. We still play at Ashburton Playing Fields ( bottom of Glenthorne Avenue), every Saturday morning, starting in September.

We are seeking new players, of any skill level, aged between 6 and 13 years of age; we ask parents for a voluntary contribution of £10 – for the whole season! All that players need to bring along are their football boots and shin guards—we loan players the rest of their kit. There is a Refreshment Stall available each Saturday to keep parents and players fed and watered.

**Interested in joining, or know of anyone who might be?  
If so, please contact, myself, John Mills (Chairman) on 0208  
656 8635, or Paul Iles (League Secretary) on 0208406 3740 for  
full details.**

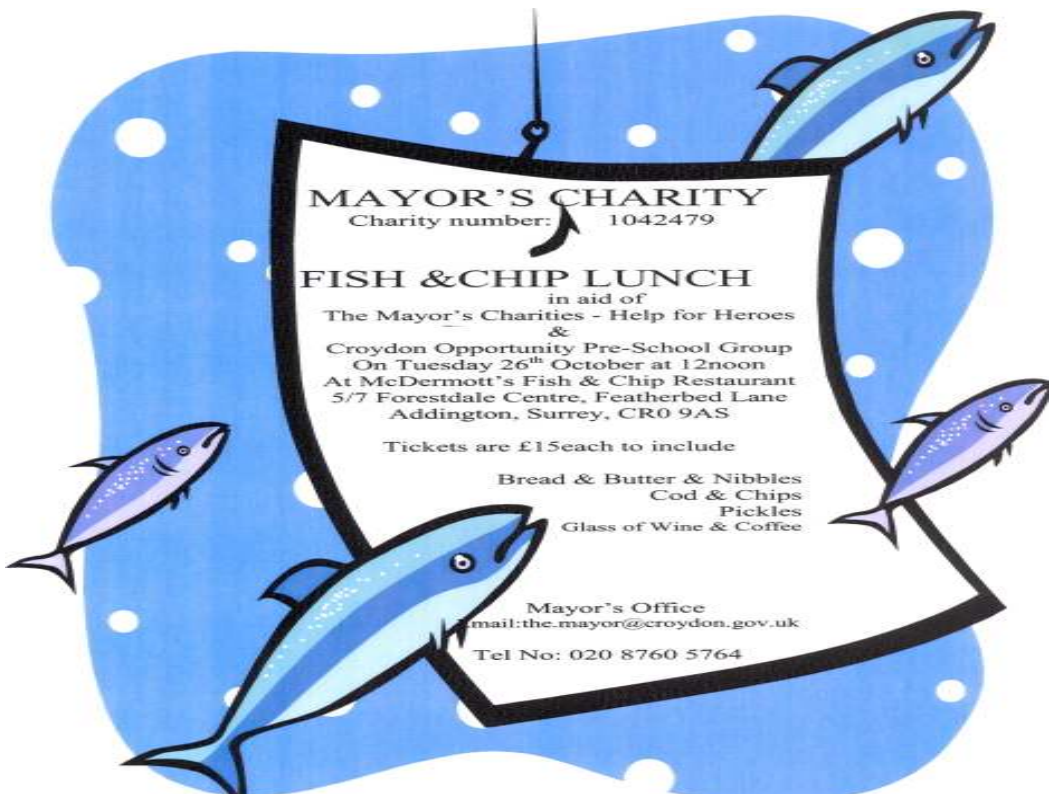

**It's time to renew your membership**

**Join us to help make a difference**

**1989-2010**

2010 saw another Addiscombe **Carnival** supported by your Association working with Croydon Lions and other local groups while throughout the year your Committee **voiced** your concerns to our Councillors and the police at our regular meetings helping to resolve local issues. Continuing support from neighbourhood businesses gave us a bigger **newsletter** while quicker email communications with members stopped **unauthorised rubbish dumping** at 8 Bingham Road. We are helping our members in talks with EDF to change their plan to site an electricity sub-station on the green at **Ashurst Walk** and are preparing the case for a **judicial review** of the planning consent given to 15 Fryston Avenue.

**There is more to do and we need your help - without you, there is no Association**

Just fill out the form below and return it to your road rep with your cheque for £3 made payable to SPRA.

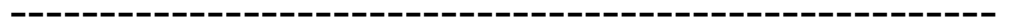

Please find enclosed my/our £3.00 subscription payable to SPRA for the year 2010/2011

Name.....

Address.....

Email address.....

**Please print clearly and return this form and your cheque to your Road Representative (full list on inside back cover)**

 **The Mayor of Croydon Charity's**  
Charity number: 1042479  
Visit to  **Woodcote Green**

in aid of  
The Mayor's Charities - Help for Heroes  
&  
Croydon Opportunity Pre-School Group  
on  
Saturday 25 September



**Tickets £10**



11.30am – Tour of Woodcote Nurseries

\*First Look\* around the Horticultural Show exhibits

Official Opening of the Horticultural Show

Refreshments in the demonstration tent



Questions & Answers with a panel in the demonstration tent